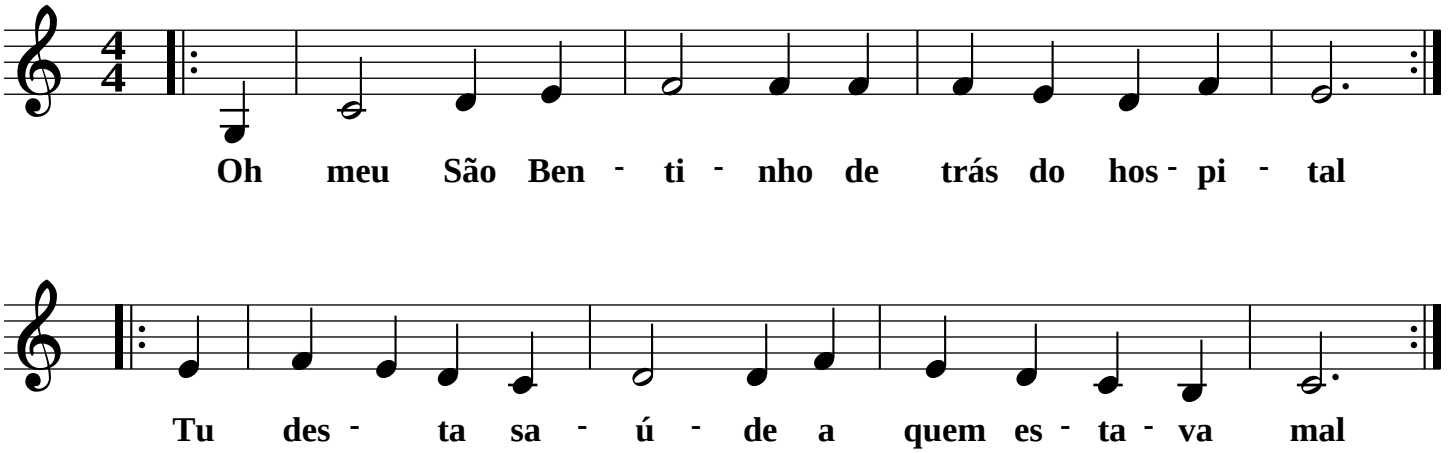
Oh meu São Ben - ti - nho de trás do hos - pi - tal
Tu des - ta sa - ú - de a quem es - ta - va mal