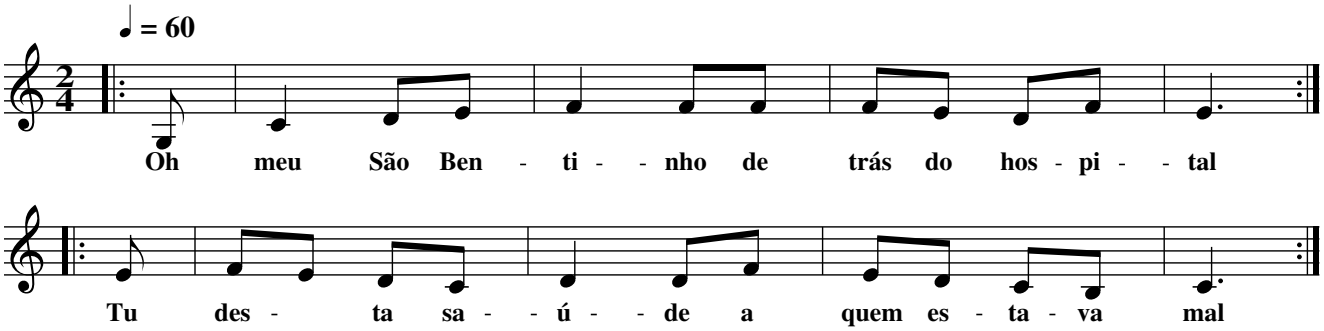
♩ = 60
Oh meu São Ben - ti - - nho de trás do hos - pi - - tal
Tu des - ta sa - - ú - - de a quem es - ta - va mal